VTRANS CONSTRUCTION REGIONS

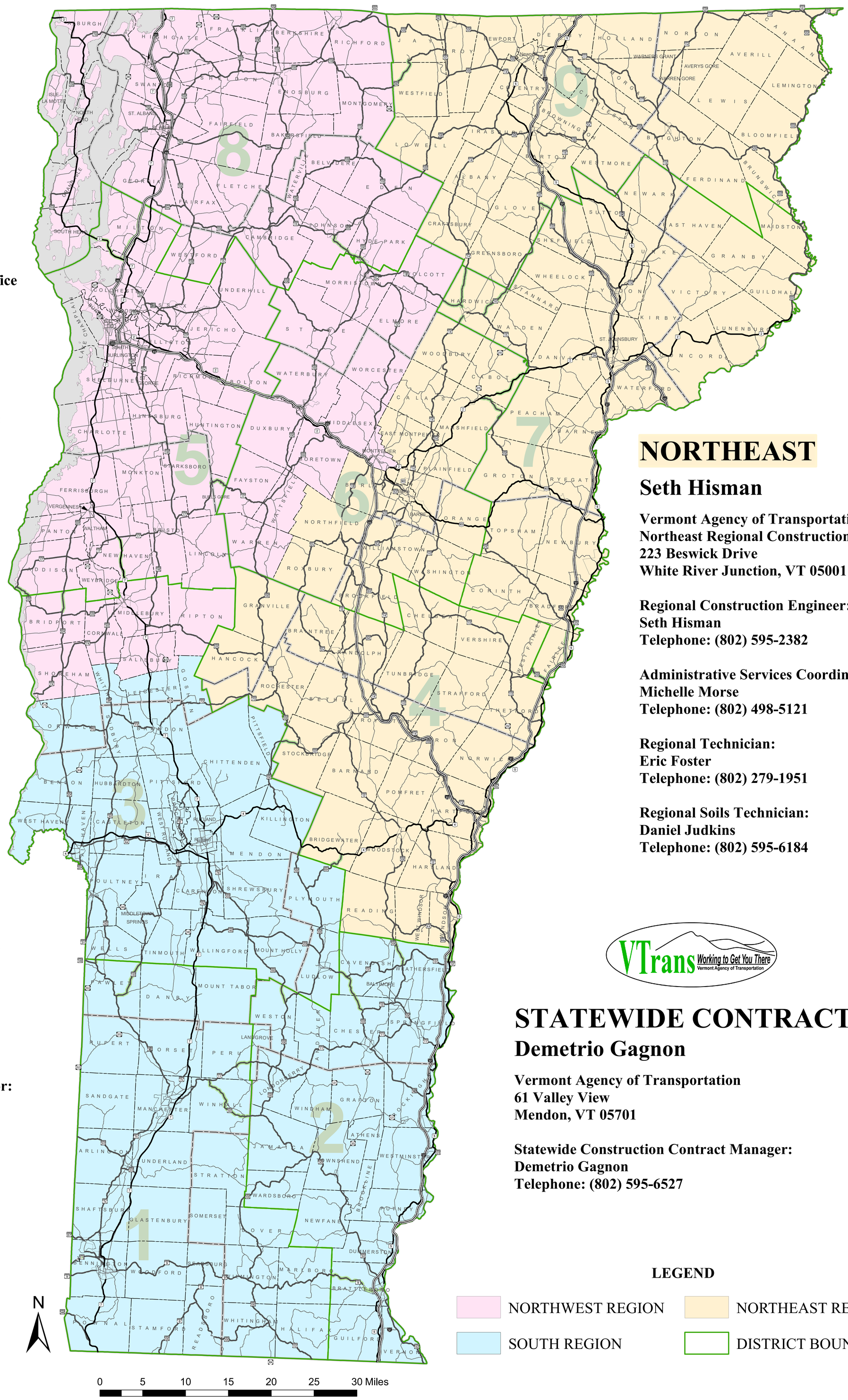

NORTHWEST

Kara Yelinek

Vermont Agency of Transportation
Northwest Regional Construction Office
189 Troy Ave
Colchester, VT 05446

Regional Construction Engineer:
Kara Yelinek
Telephone: (802) 595-4655

Administrative Services Coordinator:
Donna Ginnett
Telephone: (802) 595-2464

Regional Technician:
Scott Wheatley
Telephone: (802) 279-5541

Regional Soils Technician:
Kelsey Trusty
Telephone: (802) 917-8291

NORTHEAST

Seth Hisman

Vermont Agency of Transportation
Northeast Regional Construction Office
223 Beswick Drive
White River Junction, VT 05001

Regional Construction Engineer:
Seth Hisman
Telephone: (802) 595-2382

Administrative Services Coordinator:
Michelle Morse
Telephone: (802) 498-5121

Regional Technician:
Eric Foster
Telephone: (802) 279-1951

Regional Soils Technician:
Daniel Judkins
Telephone: (802) 595-6184

SOUTH

Ann Gammell

Vermont Agency of Transportation
South Regional Construction Office
61 Valley View
Mendon, VT 05701

Regional Construction Engineer:
Ann Gammell
Telephone: (802) 522-5719

Administrative Services Coordinator:
Brianna Cupoli
Telephone: (802) 773-1384

Regional Technician:
Judy Gilmore
Telephone: (802) 793-1606

Regional Soils Technician:
Abigail Bradish
Telephone: (802) 498-3888

STATEWIDE CONTRACTS

Demetrio Gagnon

Vermont Agency of Transportation
61 Valley View
Mendon, VT 05701

Statewide Construction Contract Manager:
Demetrio Gagnon
Telephone: (802) 595-6527

LEGEND

- NORTHWEST REGION
- NORTHEAST REGION
- SOUTH REGION
- DISTRICT BOUNDARIES

Prepared by: Vermont Agency of Transportation (VTrans)
Division of Policy, Planning, and Intermodal Development, Mapping Section
219 North Main Street, Barre, Vermont 05641, Telephone: 802-828-2600

V:\Projects\Shared\Mapping\Mapping_Unit_Maps\ConstructionManagmentAreas\Regional_Construction_Engineer_Map.mxd

11/3/2023